

### Work Barge Moorings

Mariners are advised that various work barges will be moored in a position centred on:

**LAT 50' 42.40N LONG 002' 01.00W**

Barges will be marked with 2 White flashing lights (FL.W.4s), fore and aft. They are moored clear of the main Wareham channel and all Mariners should navigate in the area using the main navigational channel.

No berthing on or boarding of these barges is permitted.

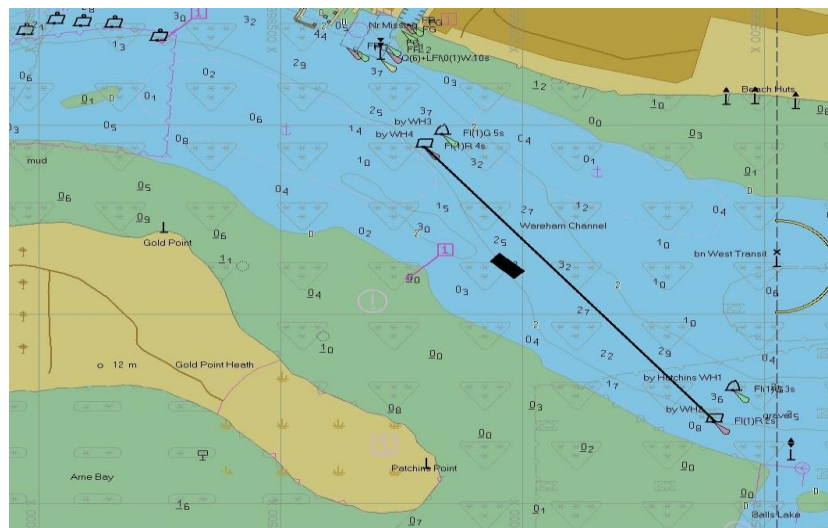

**Mariners are reminded that Radar, AIS, CCTV, Telephone and VHF Channels are recorded 24/7**

Owners, Agents, Charterers, Marinas, Yacht Clubs and Recreational Water Sport Organisations should ensure that the contents of this Notice are made known to the masters or persons in charge of their vessels or craft.

**HARRY GREGORY**  
**HARBOUR MASTER**

All Local Notices are available on the PHC website:  
[www.phc.co.uk/leisure/harbour-control/local-notice-to-mariners](http://www.phc.co.uk/leisure/harbour-control/local-notice-to-mariners)